Youth Mission Trip Hungary 2016

July 28 – August 12

Itinerary details available on the Info Table.

Church Calendar

Can be found at www.rvcc.info and imported to your device!

Wednesday, January 18	
10:00am	Wednesday Morning Prayer
5:30pm	RVCC Family Meal
6:30pm	Children's Class
6:30pm	Healing School
6:30pm	Youth Group
Thursday, January 19	
6:30pm	Healing Hearts
7:00pm	Freedom Group
Friday, January 20	
9:30am	Women's Bible Study: Stepping Up - Beth Moore
Saturday, January 21	
7:00pm	Ministerio Bet-el
Sunday, January 22	
9:30am	Sunday Morning Service

Go Joe Specialty Coffee

Lattes Cappuccinos Hot Chocolate Smoothies

Grab a drink before service this morning!

Scrip for the new year!

It's a New Year and a new opportunity to get into the scrip habit! Scrip (another name for substitute money—in this case it's gift cards) can be used for all sorts of regular, weekly purchases. For example, you're going to need groceries, and you're going to need gas. Do you like going out for coffee? Do you grab lunch at a restaurant? Those are all good places to start earning! Because using scrip cards purchased here at RVCC keeps part of those dollars that you're already spending with you here at church to use for RVCC events, retreats, missions trips, etc. Or you can designate rebates for the general fund, classroom project, or whatever. Either way it's a WIN/WIN! Using scrip for spending you already do on a weekly basis, as well as special occasions like date nights, etc. can really add up for you and your family! Talk to Pastor Greg or Carrie after service if you'd like to know more.

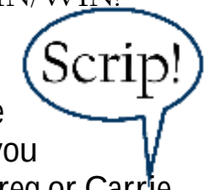

Scrip is worth talking about!

River Valley Christian Church

5900 Lake Elmo Ave. No., Lake Elmo, MN 55042

(651) 430-9950 www.rvcc.info

www.facebook.com/RVCCLakeElmo

@RVCC_MN

January 15, 2017

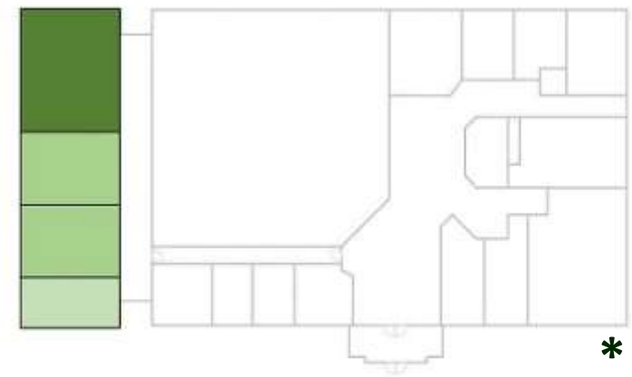

Worship Services

Sunday, 9:30 a.m.
Nursery & Children's classes available

Wednesday Evening Classes 6:30 p.m.
Children's, Youth, and Adult classes featuring Healing School—Jan. 11, 18, 25

Church Office Hours
Mon-Thurs, 9 a.m.- 3 p.m.

Senior Pastor Jon Neitzell
Assistant Pastor, Karen Haynes
Assistant Pastor, Greg Hamm
Youth Minister, Peter Molnar
Worship Minister, Jamie Schwartz

HEALING SCHOOL

Wednesday nights 6:30-8pm
January 11, 18, 25

2018 WEEK DEVOTED TO GOD

December 31-January 6

Audio from each evening and all Saturday sessions of this year's week are available on our church website.

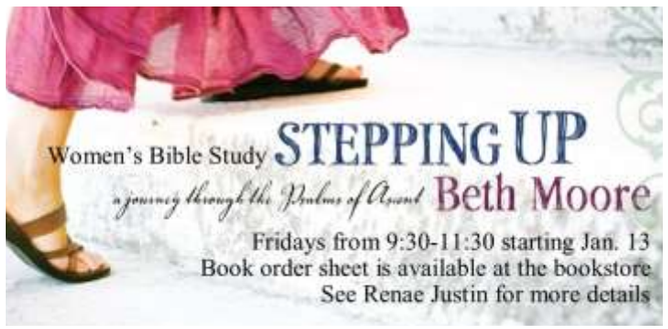

Offering Overview

RVCC Business Report

Income Goal: $ 10,000

01.08.17
General Income: $4931.96
Building Fund: $1325.00
Scrip Rebates: $5.76

Prayer (James 5:16)

Pre Service Prayer — Sundays@8:45am in *Pastor Jon's office*

Wednesday Morning Prayer— 10-11:30 in the Sanctuary

Valley Prayer — Wednesdays Noon-1pm @ Stillwater City Hall

Classroom Expansion Project

Goal to Start:
$200,000

To Date:
$45,270

Goal to Finish:
$300,000

2017 Goals:

- ☐ **To fall deeper and deeper in love with Jesus.**
- ☐ **Everyone attend at least one prayer meeting every three months**
- ☐ **Everyone read through the Bible in 2 years**
- ☐ **Everyone lead one person to Christ and disciple them**
- ☐ **Everyone participate in a small group**
- ☐ **Everyone participate in a mission trip within 3 years**

Building Relationships Through Discipleship
To Advance The Kingdom Of God

If you have a prayer request for the RVCC Family, or would like to receive our prayer requests and emails please let us know at "prayer@rvcc.info"

Minnesota Families Need Diapers

Parents with limited incomes often struggle to choose between clean diapers for their youngest or food for their family. Pam Lamb and Carrie Hamm are coordinating an ongoing Diaper collection site here at RVCC. *Diapers go to Stillwater's Project Life, who we have been involved with for years.* Look for a diaper collection box by the coat racks, and see Pam or Carrie for more details.

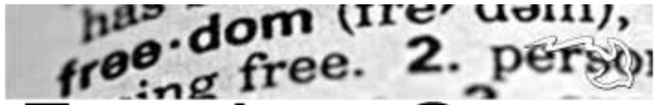

Freedom Group

for chemical dependency recovery

An outreach of RVCC-Lake Elmo, MN

Thursdays 7-9 pm

A Bible-based chemical dependency group coordinated by Rev. Vern Norton

HEALING HEARTS

for women who have been betrayed in a relationship

For: Ladies 18+
When: 1st and 3rd Thursdays @RVCC
Time: 6:30-8 P.M.
Facilitated by Cathy DeMar